Staples

Ma de Schottisch

Standard tuning
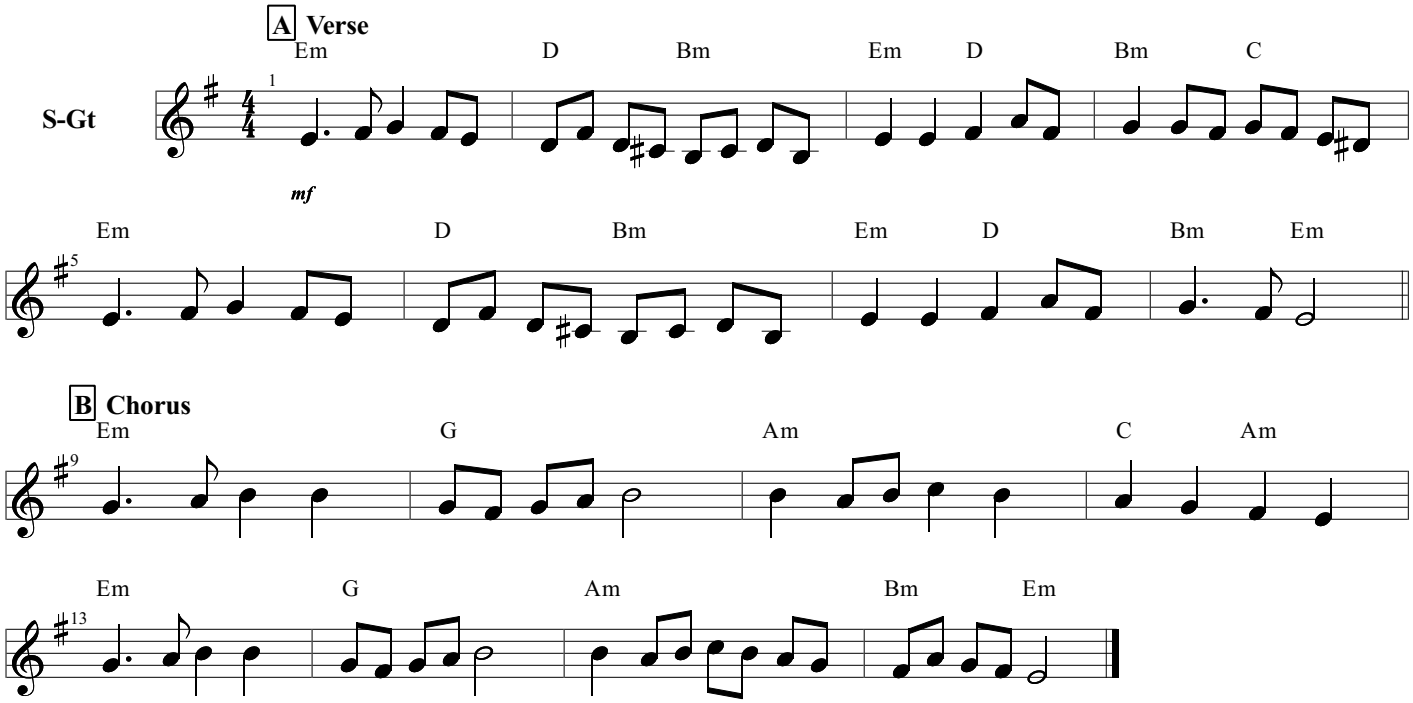
♩ = 120